

ROHS ROAD TO GRADUATION

Course Selection Presentation

2025-2026 School Year

WHO IS MY COUNSELOR?



Angela Smith | 9th Graders
angela.smith@redoakisd.org

Ginger McClure | 10th-12th A-Gom
ginger.mcclure@redoakisd.org



Angela Dixon | 10th-12th Gon-M
angela.dixon@redoakisd.org

Tarrah Carr | Lead Counselor --10th-12th N-Z
tarrah.carr@redoakisd.org

Jeremiah Gaines | College/Career Coordinator
jeremiah.gaines@redoakisd.org



GRADUATION REQUIREMENTS

FOUNDATION HIGH SCHOOL PLAN WITH ENDORSEMENTS

- (4X4) 4 CREDITS IN ENGLISH, MATH, SCIENCE AND SOCIAL STUDIES
- 2 YEARS OF LOTE
- 1 FINE ARTS CREDIT
- 1 P.E. CREDIT
- 1 INTRO/PRINCIPLES COURSE
- 5.0 CREDITS TOWARDS AN ENDORSEMENT

26 CREDITS



**+5 STAAR
EOC TESTS**

GPA Calculations

- NOT COUNTED IN GPA**
- Credit by examination, with or without prior instruction
 - Summer school or courses taken outside of the school day
 - Credit recovery
 - Distance learning credit
 - Credit for which a pass/fail grade was given, or local credit (LC)
 - Credit for courses not recognized by TEA
 - Credit awarded in a non-accredited instructional setting
 - Courses earned as an aide (teacher, office, counselor, etc.)

Level 1-On Level

Level 2-Honors

Level 3-AP, Dual Credit & Level 3 & 4 CTE Courses

Grade	Level I	Level II	Level III
100	5	7	9
99	4.9	6.9	8.9
98	4.8	6.8	8.8
97	4.7	6.7	8.7
96	4.6	6.6	8.6
95	4.5	6.5	8.5
94	4.4	6.4	8.4
93	4.3	6.3	8.3
92	4.2	6.2	8.2
91	4.1	6.1	8.1
90	4	6	8
89	3.9	5.9	7.9
88	3.8	5.8	7.8
87	3.7	5.7	7.7
86	3.6	5.6	7.6
85	3.5	5.5	7.5
84	3.4	5.4	7.4
83	3.3	5.3	7.3
82	3.2	5.2	7.2
81	3.1	5.1	7.1
80	3	5	7
79	2.9	4.9	6.9
78	2.8	4.8	6.8
77	2.7	4.7	6.7
76	2.6	4.6	6.6
75	2.5	4.5	6.5
74	2.4	4.4	6.4
73	2.3	4.3	6.3
72	2.2	4.2	6.2
71	2.1	4.1	6.1
70	2	4	6



Pass/Fail Courses

- Form must be submitted by the end of the 1st six weeks of each semester.
- Cannot be used for courses required for graduation or for Endorsement.
- The change will not show on report cards until the 2nd six weeks of each semester.
- Talk to your guidance counselor for advice about Pass/ Fail forms!

PASS / FAIL REQUEST FORM

Student Name _____ ID# _____ Grade _____

I am electing to take the following course or courses on a Pass / Fail basis. I understand that this request must be turned in to the ROHS Counseling Office by the end of the first six weeks each semester and I also understand that Pass / Fail courses cannot be used to fulfill the requirements for the Texas State Graduation Plan.

Course Name _____	1st Semester _____	2nd Semester _____
Course Name _____	1st Semester _____	2nd Semester _____

Student Signature _____ Date _____

Parent Signature _____ Date _____

Please note this change will not show on report card until 2nd six weeks of 1st semester and 5th six weeks of 2nd semester.

ADVANCED COURSES

DUAL CREDIT

- NAVARRO COLLEGE COURSES TRANSFER TO MOST 4-YEAR COLLEGES.

- YOU HAVE TO PAY APPROXIMATELY \$400 PER CLASS (FOR ACADEMIC COURSES OUTSIDE OF CTE)

- TAKEN ONLINE WITH AN INSTRUCTOR OR FACE TO FACE (FOR SELECT COURSES)

***MUST PASS TSIA2
FAST PROGRAM (FREE TUITION) IS AVAILABLE
FOR QUALIFYING STUDENTS**

ADVANCED PLACEMENT

- 4-YEAR COLLEGES DETERMINE CREDIT BASED ON AP TEST SCORE.

- YOU HAVE TO PAY APPROXIMATELY \$99 FOR THE AP TESTS.

- TAKEN WITH A HIGH SCHOOL TEACHER FACE TO FACE.

VS.

CTE Dual Credit classes are paid by the CTE Department



Early Release/Late Arrivals

Any student requesting must submit an application form at time of advising

Juniors- allowed 1 (not guaranteed) **Seniors- allowed 3** (not guaranteed)

- Application form submitted with note from parent/guardian
- Early Release/Late Arrival periods need to be requested now- not next year!
- Credits MUST be in good standing
- EOC/STAAR exams passed
- College, Career and Military Ready (CCMR) complete or in progress
- Students are unable to drop a Practicum or CTE Course for ER/LA
- Student MUST provide own transportation
- Student MUST NOT be on campus during a release period
- Failing a class for any 6 weeks period may result in loss of an Early Release/Late Arrival period

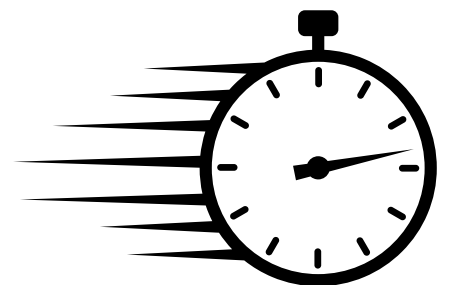

What is CCMR?

[College, Career, and Military Readiness]

College Career and Military Readiness (CCMR) in Texas prepares high school students for college, careers, and military service. It emphasizes rigorous coursework, career exploration through programs of study and internships, and military readiness with fitness training and leadership development. Collaborating with schools, employers, and communities, CCMR ensures students have the skills and resources for success. Whether pursuing higher education, entering the workforce, or considering military service, CCMR equips students with the tools they need to thrive after graduation.

****Graduates must be CCMR Met before the end of their 12th grade year.*

COLLEGE READY

Texas Education Agency considers a student College Ready when they meet any one of the following criteria:

- Qualifying scores on the SAT, ACT, or TSIA test
- Receive a 3 or higher on at least one Advanced Placement (AP) exam
- Successfully complete an OnRamps Course
- Earn 3 hours in Dual Credit English/Math or 9 hours in other Dual Credit courses
- Earn an Associates Degree

CAREER READY

Career Ready indicators set by the Texas Education Agency include meeting any one of the following criteria:

- Earn an Industry-Based Certification
- Complete a Program of Study in CTE
- Graduate with a completed IEP and workforce readiness
- Earn an Level I or Level II certificate

MILITARY READY

Per the Texas Education Agency, a student is Military Ready if they enlist in a branch of the Armed Forces and score a qualifying score on the Armed Services Vocational Aptitude Battery (ASVAB) Test.



[Visit our website for more information.](#)

What is the Hawk Scholars Academy Program?



Hawk Scholars Academy is a group of selected students who participate in extensive dual credit coursework beginning their freshman year of high school with the goal of completing the 42-semester credit hour core curriculum as established by the Texas Higher Education Coordinating Board for all undergraduate students in Texas public higher education institutions. Student also have the opportunity to complete their associates degree. Hawk Scholars Academy graduates will be recognized at graduation.

Please see more information on the Red Oak ISD Website.

What is the Hawk Scholars Academy Program --Continued

What Dual Credit Courses do I take?



9th Grade: Speech 1315 / Music Appreciation OR Theatre Appreciation

10th Grade: Sociology 1301 / Texas Government 2306

11th Grade:

1. English- 1301/1302
2. Social Studies- HIST 1301/1302
3. Science- BIOL 1408/1409 OR ENVR 1401/1402
4. Math- (if Algebra 2 is complete) MATH 1314/MATH 1342 OR MATH 2412

12th Grade:

1. English- 2322/2323
2. Social Studies- GOVT 2305/ ECON 2301
3. Science- BIOL 1408/1409 OR 1401/1402
4. Math- MATH 1314/MATH 1342 OR 2412

For questions about courses, please contact your counselor.



THE PROCESS

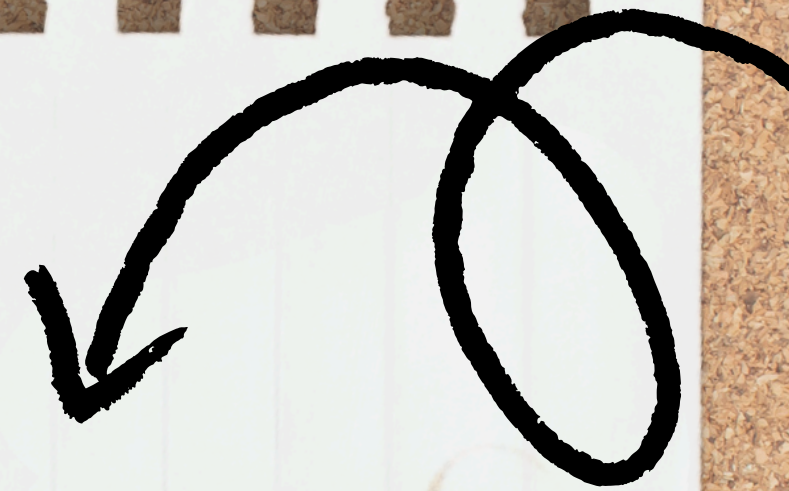

With your parents at home:

1. Review the Course selection presentation
2. Review Course Selection Sheet for your grade level and pick your courses
3. Add the courses to the "Parent/Guardian & Me Form"

At School with your counselor: (First week in February)

1. Counselors will visit your classes the first week in February & assist with completing a hard copy of your course selection form. Afterwards, counselors will input your selections into Skyward.





PICKING YOUR CLASSES

Remember at Red Oak High School we have 8 periods.



1. The next slides will help guide you through the next steps.
2. Start with selecting an English course then move to Math, Science and Social Studies.
3. Check if you need a LOTE, Gym and Fine Arts credit
4. Lastly pick your CTE Pathway class or the next course in your endorsement.
5. On the website you will find specific grade level course selection sheets. Please use that as a guide.



Understanding the Course Selection Sheet

STUDENT INFO

2024-2025		Red Oak High School Course Selection		9th	
FOR COUNSELOR USE ONLY		Inclusion Math English Social Studies Science		Resource Math English	
Student ID #		Student Last Name:		Student First Name:	
Hawk Scholar Program		Yes No			

CORE CLASSES

All classes for which students sign up are firm commitments for the entire YEAR.
ROISD reserves the right to change course selections depending on test results, individual school staffing and other factors which may affect course offerings.

CORE							
English (Choose One)	<input type="checkbox"/>	English I (1)	30113	Science (Choose One)	<input type="checkbox"/>	Biology (1)	33113
	<input type="checkbox"/>	English I Honors (1)	30118		<input type="checkbox"/>	Biology Honors (1)	33116
	<input type="checkbox"/>	Algebra I (1)	32113				
Math (Choose One)	<input type="checkbox"/>	Algebra I Honors (1)	32103	Social Studies (Choose One)	<input type="checkbox"/>	World Geography (1)	34113
	<input type="checkbox"/>	Geometry (1)	32123		<input type="checkbox"/>	World Geography Honors (1)	34114
	<input type="checkbox"/>	Geometry Honors (1)	32126		<input type="checkbox"/>	AP Human Geography (1)	34149

COMPLETE AT SCHOOL WITH YOUR COUNSELOR

ELECTIVES

Languages other than English (35) (Choose One)			
<input type="checkbox"/>	Spanish I (1)		35830
<input type="checkbox"/>	Spanish I Honors (1)		35831
<input type="checkbox"/>	Spanish II (1)		35832
<input type="checkbox"/>	Spanish II Honors (1)		35833
Fine Arts (Choose One)			
Art	<input type="checkbox"/>	Art I (1)	36013
	<input type="checkbox"/>	Art II/ Drawing I (1)	36014
	<input type="checkbox"/>	Art II/ Painting I (1)	36017
	<input type="checkbox"/>	Art II/ Ceramic I (1)	36019
	<input type="checkbox"/>	Art History Brought to Life (0.5)	999471
	<input type="checkbox"/>	Art Appreciation (0.5)	999462
	Dance	<input type="checkbox"/>	Step Team I (1)
<input type="checkbox"/>		Hawkeettes I (1)	35416
<input type="checkbox"/>		Intro to Dance (1)	35456
<input type="checkbox"/>		Intermediate Dance II (1)	35457
<input type="checkbox"/>		Dance Team Technique (0.5)	35464
<input type="checkbox"/>		Hip Hop Dance Appreciation (0.5)	35465
<input type="checkbox"/>		Dance PE (1)	35465A
Band	<input type="checkbox"/>	Marching Band (0.5)	356140
	<input type="checkbox"/>	Wind Ensemble I (1)	356150
	<input type="checkbox"/>	Symphonic Band (1)	356160
	<input type="checkbox"/>	Concert Band I (1)	356170
	<input type="checkbox"/>	Jazz Band (1)	356180
	<input type="checkbox"/>	Percussion Ensemble (1)	356200
	<input type="checkbox"/>	Color Guard (1)	356210
Choir/ Music	<input type="checkbox"/>	Ladies Choir I (1)	36661G
	<input type="checkbox"/>	Ladies Advanced Choir I (1)	36613G
	<input type="checkbox"/>	Mens Choir I (1)	36661B
	<input type="checkbox"/>	Mens Advanced Choir (1)	36613B
	<input type="checkbox"/>	Acappella I	36614
	<input type="checkbox"/>	Applied Music (0.5- 1)	36416
	<input type="checkbox"/>	Music Appreciation (0.5)	D37100
Theatre	<input type="checkbox"/>	Theatre Arts I Studio (1)	36213
	<input type="checkbox"/>	Theatre Production I- JV (1)	36245
	<input type="checkbox"/>	Theatre Production I- Varsity (1)	36245
	<input type="checkbox"/>	Musical Theatre I (1)	36268
	<input type="checkbox"/>	Costume Construction I (1)	36215
Physical Education (Choose One)			
<input type="checkbox"/>	Aerobic Activities (1)		35456A
<input type="checkbox"/>	Boys PE I (1)		35013
<input type="checkbox"/>	Girls PE I (1)		35014
***Pending Tryouts/ Approval			
<input type="checkbox"/>	Cheerleading (1)		35514
<input type="checkbox"/>	Baseball (1)		352150
<input type="checkbox"/>	Boys Basketball (1)		32170
<input type="checkbox"/>	Girls Basketball (1)		32175
<input type="checkbox"/>	Football (1)		32190
<input type="checkbox"/>	Boys Golf (1)		32210
<input type="checkbox"/>	Girls Golf (1)		32215
<input type="checkbox"/>	Boys Soccer (1)		32180
<input type="checkbox"/>	Girls Soccer (1)		32185
<input type="checkbox"/>	Softball (1)		32160
<input type="checkbox"/>	Swimming (1)		32401
<input type="checkbox"/>	Boys Tennis (1)		32155
<input type="checkbox"/>	Girls Tennis (1)		32165
<input type="checkbox"/>	Boys Track (1)		32220
<input type="checkbox"/>	Girls Track (1)		32225
<input type="checkbox"/>	Volleyball (1)		32195
<input type="checkbox"/>	Cross Country (1)		32301
<input type="checkbox"/>	Partner PE I (upon approval)		35012
<input type="checkbox"/>	Sports Medicine I (1)		999239
Additional Electives			
English Electives	<input type="checkbox"/>	Journalism (1)	30613
	<input type="checkbox"/>	Photojournalism (1)	999152
	<input type="checkbox"/>	Debate I (1)	30813
Other	<input type="checkbox"/>	Academic Enrichment (L1)	999188
	<input type="checkbox"/>	Lifetime Nutrition & Wellness (0.5)	752110
	<input type="checkbox"/>	Esports (L1)	37238
Navy Junior ROTC			
<input type="checkbox"/>	JROTC/ Naval Science I (1)		999116
<input type="checkbox"/>	Naval JROTC Competitive Air Rifle Class (0.5)		999080
<input type="checkbox"/>	Naval JROTC Competitive Drill Team Class (0.5)		999085
Hawk Scholar Program			
Fall	<input type="checkbox"/>	Dual Credit Speech (0.5)	D30313
Spring	<input type="checkbox"/>	Music Appreciation (0.5)	D37100

COUNSELORS WILL HAVE THIS SHEET WHEN WE VISIT
YOUR CLASS DURING THE 1ST WEEK IN FEBRUARY

My Parent and Me Form

THIS FORM IS ONLINE WITH THE OTHER COURSE SELECTION MATERIALS
SO YOU CAN JOT DOWN THE CLASSES YOU CHOSE WITH YOUR PARENT.

STUDNET INFO

Parent/Guardian & Me

Course Selection Requests

Student Last Name _____ Student First Name _____

Student ID # _____ 25-26 Grade Level _____

Courses Requested:

1. _____
2. _____
3. _____
4. _____
5. _____
6. _____
7. _____
8. _____

Alternate Options:

Congratulations!

1. Print and bring to school **OR**
2. Email to your school email **OR**
3. Take a picture or screenshot

REMEMBER THERE ARE 8 PERIODS IN THE DAY

COMPLETE AT HOME WITH YOUR PARENT

COURSES YOU WANT TO TAKE

ADDITIONAL OPTIONS

English Class Selection

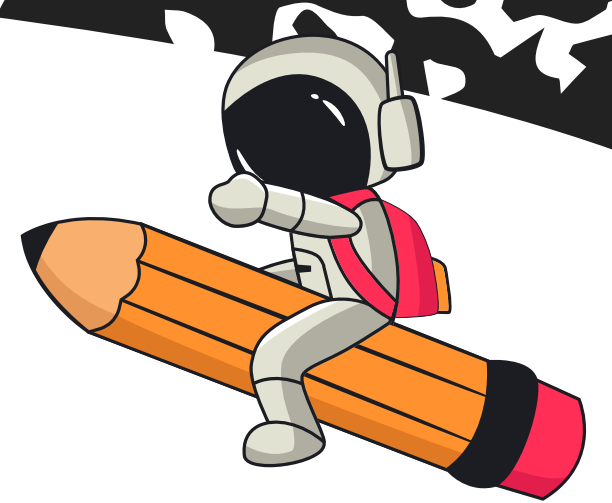

9th Graders

- English I
- English I Honors

11th Graders

- English III
- AP English Language & Composition
- Dual Credit English III: 1301/1302

10th Graders

- English II
- English II Honors

12th Graders

- English IV
- AP English Literature & Composition
- DC English IV: 1301/1302
- DC British Literature ENG 2322 & 2323

Math Class Selection

You must take Algebra I, Geometry, & Algebra II

- Algebra I
- Algebra I Honors
- Geometry
- Algebraic Reasoning
- Algebra II
- Math Models
- Geometry Honors
- Algebra II Honors
- Pre Calculus Honors
- AP Statistics
- AP Calculus AB
- College Prep Math (12th grade only *)
- Pre Calculus
- College Algebra - MATH 1314
- College Statistics - MATH 1342
- College Pre-Calculus - MATH 2412
- Digital Electronics
- Math for Medical Professionals

$$\sqrt{3} = 0.72$$

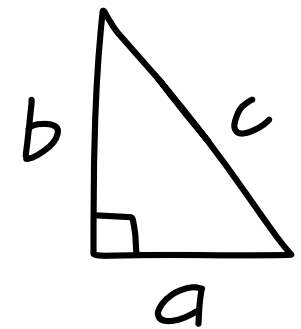

Science Class Selection



You must take Biology, and (Chemistry and/or Physics).

- Biology (9th grade)
- Biology Honors (9th Grade)
- IPC
- Chemistry
- Physics
- Aquatic Science
- Environmental Systems
- Chemistry Honors
- AP Physics 1
- AP Physics 2
- AP Physics C Mechanics
- AP Biology
- AP Chemistry
- AP Environmental Science
- Forensic Science
- Medical Microbiology
- Anatomy and Physiology
- Pathophysiology
- DC Biology for Non Science Majors
- DC Environmental Science 1401/1402

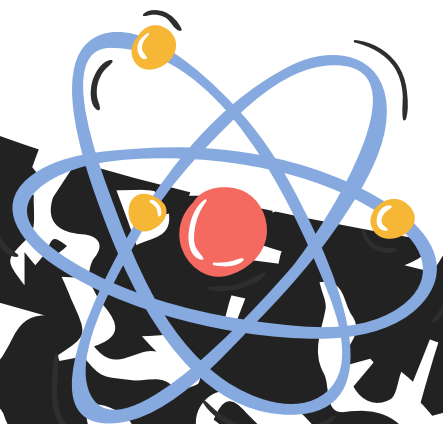

Social Studies Class Selection

Additional Social Studies Classes can be taken as an elective

9th Graders

- World Geography
- World Geography Honors
- AP Human Geography

11th Graders

- US History
- AP United States History
- DC US History 1301/1302

10th Graders

- World History
- AP World History

12th Graders

- Government .5 /Economics .5
- AP Government .5 /AP Macroeconomics .5
- DC Principles of Economics 2301 (Macroeconomics)
- DC American Federal Government 2305





Choosing my electives

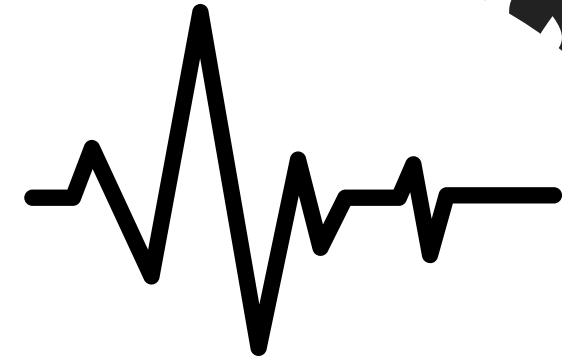

1. Check if you have at least 1 Fine Art
2. Check if you have at least 2 LOTE Credits
3. Check if you have at least 1 P.E. Credit
4. Choose your Endorsement Classes

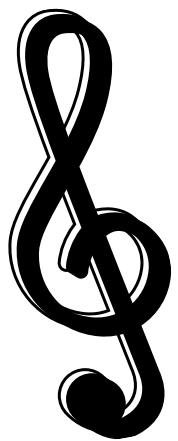

Remember you can take more than the minimum requirements above!

